# MEET THE TEACHER!

## Mrs. Monica Brown

## THE BASICS!

Hi! My Name is Ms. Brown! I live in Baton Rouge with my two dogs. I enjoy traveling & being with friends and family. I have 4 nephews who I love dearly! I am excited to say that I will be your child's 3rd grade ELA teacher for the 2017-2018 school year! This will be my 15th year teaching & my third year at BRCVPA Elementary. I am excited to make this my best year yet!

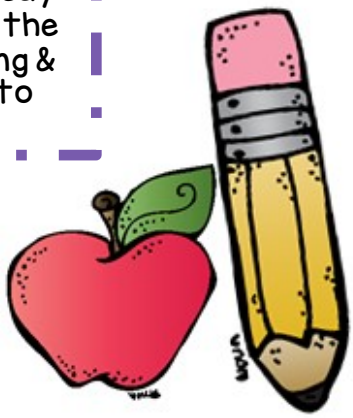

## MY CHILDHOOD!

I was born and raised here in the Red Stick. I grew up attending Parkview Baptist School since they opened through middle school. I graduated from Broadmoor High School in '96.

## MY EDUCATION!

LSU
LOUISIANA STATE UNIVERSITY

SOUTHEASTERN
LOUISIANA UNIVERSITY

In the summer of 2001, I graduated from Louisiana State University. The summer of 2014, I graduated from Southeastern Louisiana University with a masters in Administration and Educational Leadership.

## MY FAVORITES!

Food: Trail mix/cheez its
Movie: Footloose
Book: Wonder
Color: Red
Drink: h20 or Ginger Ale
Season: Fall
Sports: Football
Fast Food: Chick Fil A
Singer: Bruno Mars
Hobby: traveling & boot camp
Subject: Reading ☺
Store: Target
Dessert: Cookies
Candy: Peanut Butter M&M's
Restaurant: Bistro Byronz
Flower: Calla lily

## CONTACT ME!
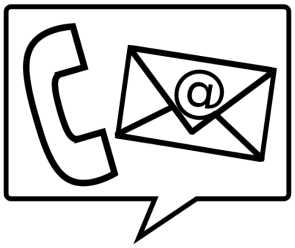
**Email:** mbrown2@ebrschools.org
**Class Webpage:** http://brcvpa3.weebly.com/
**School Phone Number:** (225) 344-0084